

THE CITY OF NAPOLEON

BUILDING & ZONING DEPARTMENT

255 W. RIVERVIEW

(419)592-4010

Building Permit

Page 1 of 1

Permit Number: BP2006-157

Printed: 11/22/2006

ADDRESS:

1212 Ohio St.

Applicant

Approval Date: 11/22/2006

Name: Vernon Wachtman Builder LLC

419-758-3861

Address: 04421 Adams Ridge Road

Owners

Name: Lois Knuth

Phone: 419-592-4687

Address: 1212 Ohio St

Napoleon, OH 43545

Contractors

Contractor Type: GENERAL CONTRACTOR

Name: Vernon Wachtman Builder LLC

Defiance, OH 43512

Address: 04421 Adams Ridge Road

Phone: 419-758-3861

Fees and Receipts:

Number	Description	Amount
FEE2006-551	Building Permit Fee (Auto)	\$12.00
Total Fees:		\$12.00
RCPT2006-349		\$12.00
Total Receipts:		\$12.00

FRONT PORCH BZA 06-05

APPLICANTS SIGNATURE: *Douglas V. Wachtman*

DATE: 11-22-06



REMINDER: YOU MUST CALL (419)592-4010 FOR AN INSPECTION

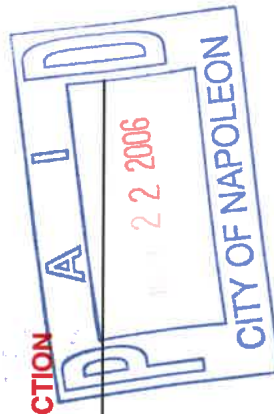

CITY OF NAPOLEON GENERAL PERMIT APPLICATION

THIS APPLICATION IS FOR RESIDENTIAL CONSTRUCTION INCLUDING BUILDING, ELECTRICAL, PLUMBING, MECHANICAL, DEMOLITIONS, REMODELING.

DATE: 11-22-06 JOB LOCATION: 1212 Ohio St.

OWNER: Lois Knuth PHONE: _____

OWNER ADDRESS: 1212 Ohio St. CITY: Nap ZIP: 43545

CONTRACTOR: Vernon Wachtman Bldg

PHONE #: 419 758-3861 CELL PHONE# 579-0299

CONTRACTOR LICENSED WITH THE CITY OF NAPOLEON?: YES NO:

Is any of the above job going to be subcontracted out? Yes No:

If yes to whom: _____

DESCRIPTION OF WORK TO BE PERFORMED: Add front porch
ESTIMATED COMPLETION DATE: _____

PLEASE MARK THE TYPE OF WORK YOU WILL BE PERFORMING

- A/C ADD ON
- REMODELING
- BOILER REPLACEMENT
- ROOFING
- CURBING
- SEWER REPAIRS**
- DECKS *
- SIDEWALK*
- DRIVEWAY*
- SIDING
- ELECTRICAL SERVICE UPGRADE
- STORAGE SHED*
- ELECTRICAL SERVICE NEW
- SWIMMING POOL*
- FENCE*
- FURNACE REPLACEMENT
- ADDITIONS*
- TEMP ELECTRIC
- FURNACE NEW
- WATER TAP (size _____)
- LAWN METER
- WINDOWS
- PLUMBING
- ZONING

*PLEASE INCLUDE A PICTURE SHOWING MEASUREMENTS FROM EXISTING STRUCTURES AND PROPERTY LINES. INDICATING THE TYPE OF WORK YOU WISH TO PERFORM.

** IF WORK REQUIRES GOING INTO THE STREET A STREET BOND IS REQUIRED!

FOR PERMIT COSTS PLEASE FILL OUT REVERSE SIDE.

266.
166.)

EXISTING HOUSE.

RIDGE LINE

26'

OVERHANG

W/VALLEY

"VINYL" DECK-RAIL-STEP SYSTEM

14'-0"

6'-0"

24'-0"

16'-0"

ROOF VIEW
FIG 3

PORCH ADD.

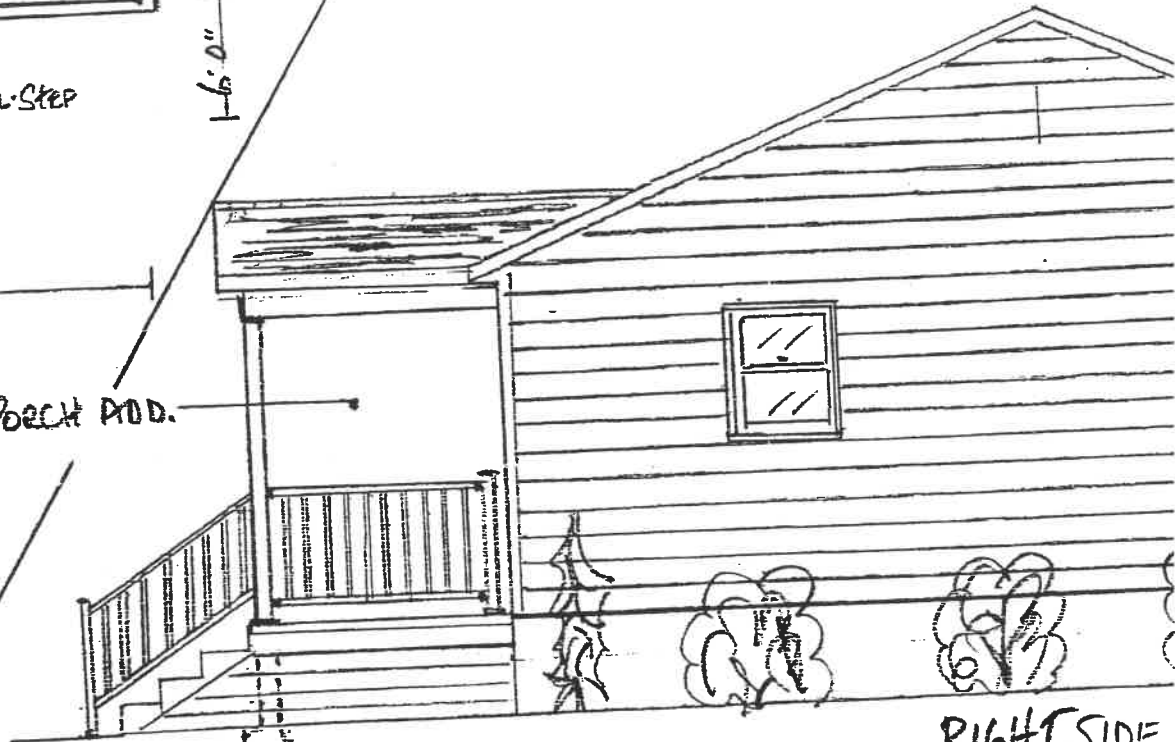

CONCRETE PILASTER
W/6x6 POST TO CEILING

RIGHT SIDE

VERN
LOIS K
1212